

AN ORDINANCE

AMENDING THE ZONING ORDINANCE FOR THE BOROUGH OF MONTROSE, AMENDING SECTION 3.200, TO ADOPT A REVISION OF THE ZONING MAP.

The Borough Council of the Borough of Montrose hereby enacts that Section 3.200 of the Zoning Ordinance enacted February, 1978, is hereby amended to read as follows:

The location and boundaries of these districts are established and shown on the Zoning Map of the Borough of Montrose, dated February 6, 1978, as amended by map dated June 1, 1978, with ordinance enacting same June 5, 1978, also as amended by map dated May, 1978, and ordinance enacted June 5, 1978, also as amended by Zoning Map dated June 2, 1978, and amending ordinance enacted July 6, 1978, also as amended by Zoning Map dated November, 1986, and amending ordinance enacted February 2, 1987, and amending ordinance enacted March 16, 1987 to amend Zoning Map dated November, 1986, to conform with proposal number 3.

ENACTED and ordained this 16th day of March, 1987.

Attest:

Secretary

President of Montrose
Borough Council

Approved this 16th day of March, 1987.

Mayor

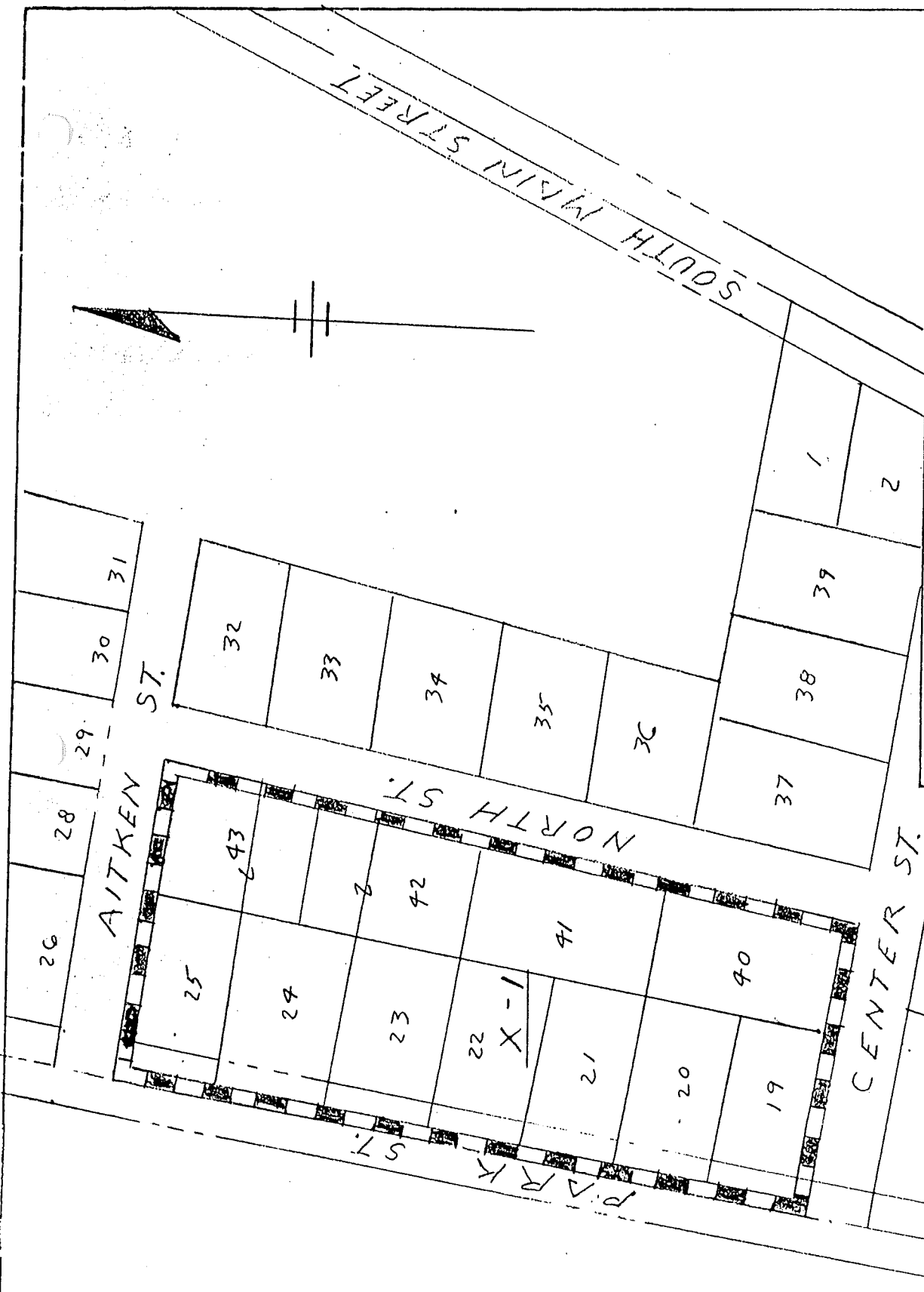

MAP SHOWING ZONING CHANGE
West of South Main & North of Wyolusing Rd.

Located In: Boro of Montrose, Susq. Co Pa.

by RONALD J. GRUZESKY Registered Land Surveyor 25 Public Avenue Montrose, Penna 18801	Scale - 1" = 100
	Date - Jan 87
	Map No 4372

PROPOSAL No. 3

AN ORDINANCE

AMENDING THE ZONING ORDINANCE FOR THE BOROUGH OF MONTROSE, AMENDING SECTION 3.200, TO ADOPT A REVISION OF THE ZONING MAP.

The Borough Council of the Borough of Montrose hereby enacts that Section 3.200 of the Zoning Ordinance enacted February, 1978, is hereby amended to read as follows:

The location and boundaries of these districts are established and shown on the Zoning Map of the Borough of Montrose, dated February 6, 1978, as amended by map dated June 1, 1978, with ordinance enacting same June 5, 1978, also as amended by map dated May, 1978, and ordinance enacted June 5, 1978, also as amended by Zoning Map dated June 2, 1978, and amending ordinance enacted July 6, 1978, also as amended by Zoning Map dated November, 1986, and amending ordinance enacted February 2, 1987, and amending ordinance enacted March 16, 1987 to amend Zoning Map dated November, 1986, to conform with proposal number 2.

ENACTED and ordained this 16th day of March, 1987.

Attest:

Secretary

President of Montrose
Borough Council

Approved this 16th day of March, 1987.

Mayor

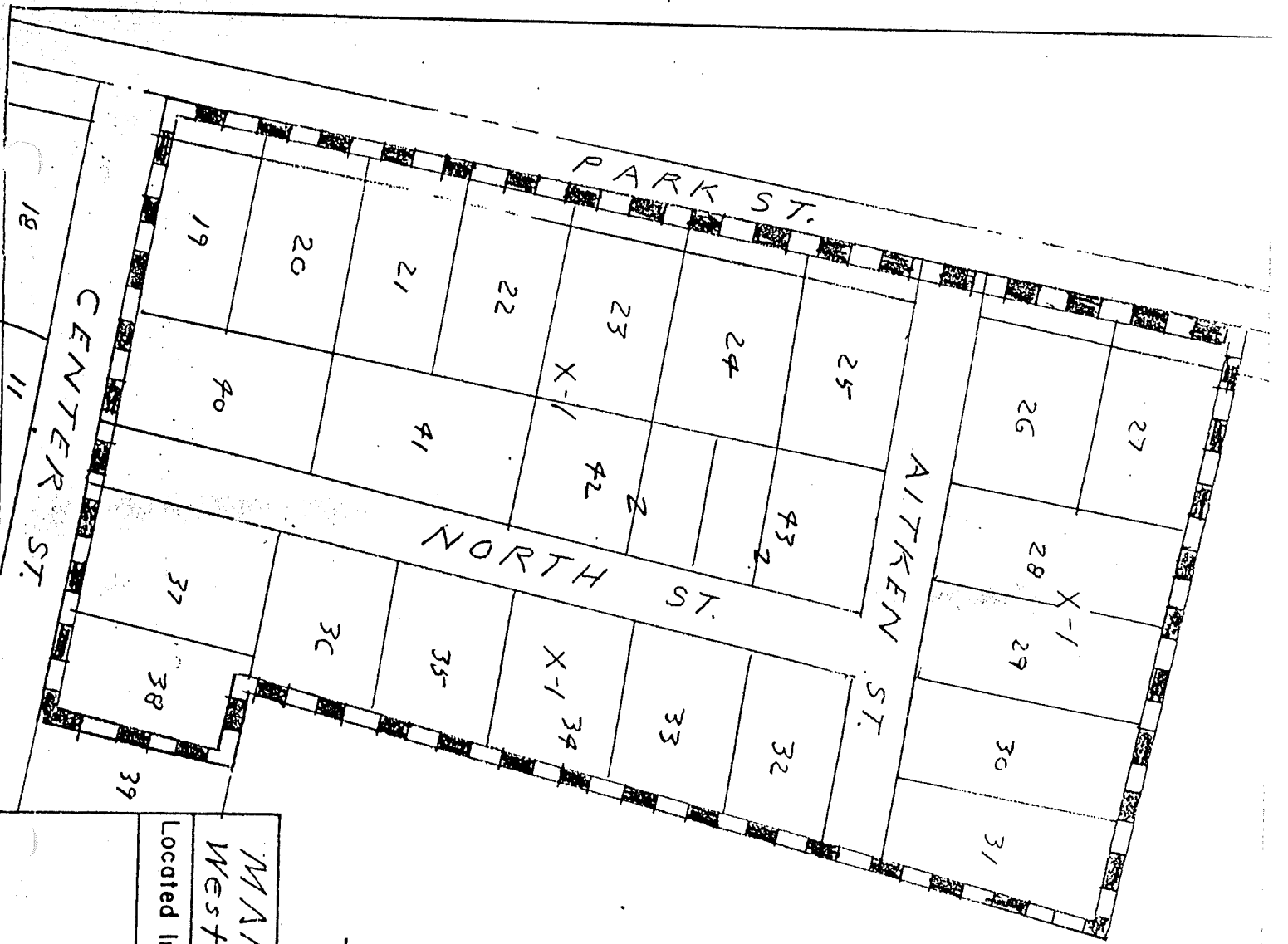

PROPOSAL No. 2

MAP SHOWING ZONING CHANGE
West of South Main & North of Wyalsburg Rd.

Located In: Boro. of Montrose, Susq. Co. Pa.

by

RONALD J. GRUZESKY
Registered Land Surveyor
25 Public Avenue
Montrose, Penna. 18801

Scale - 1" = 100'

Date - Jan 87

Map No. 4372

AN ORDINANCE

FEB 17 1987

AMENDING THE ZONING ORDINANCE FOR THE BOROUGH OF MONTROSE, AMENDING SECTION 3.200, TO ADOPT A REVISION OF THE ZONING MAP.

The Borough Council of the Borough of Montrose hereby enacts that Section 3.200 of the Zoning Ordinance enacted February, 1978, is hereby amended to read as follows:

The location and boundaries of these districts are established and shown on the Zoning Map of the Borough of Montrose, dated February 6, 1978, as amended by map dated June 1, 1978, with ordinance enacting same June 5, 1978, also as amended by map dated May, 1978, and ordinance enacted June 5, 1978, also as amended by Zoning Map dated June 2, 1978, and amending ordinance enacted July 6, 1978, also as amended by Zoning Map dated November, 1986, and amending ordinance enacted February 2, 1987, and amending ordinance enacted March 16, 1987 to amend Zoning Map dated November, 1986, to conform with proposal number 1.

ENACTED and ordained this 16th day of March, 1987.

Attest:

Secretary

President of Montrose
Borough Council

Approved this 16th day of March, 1987.

Mayor

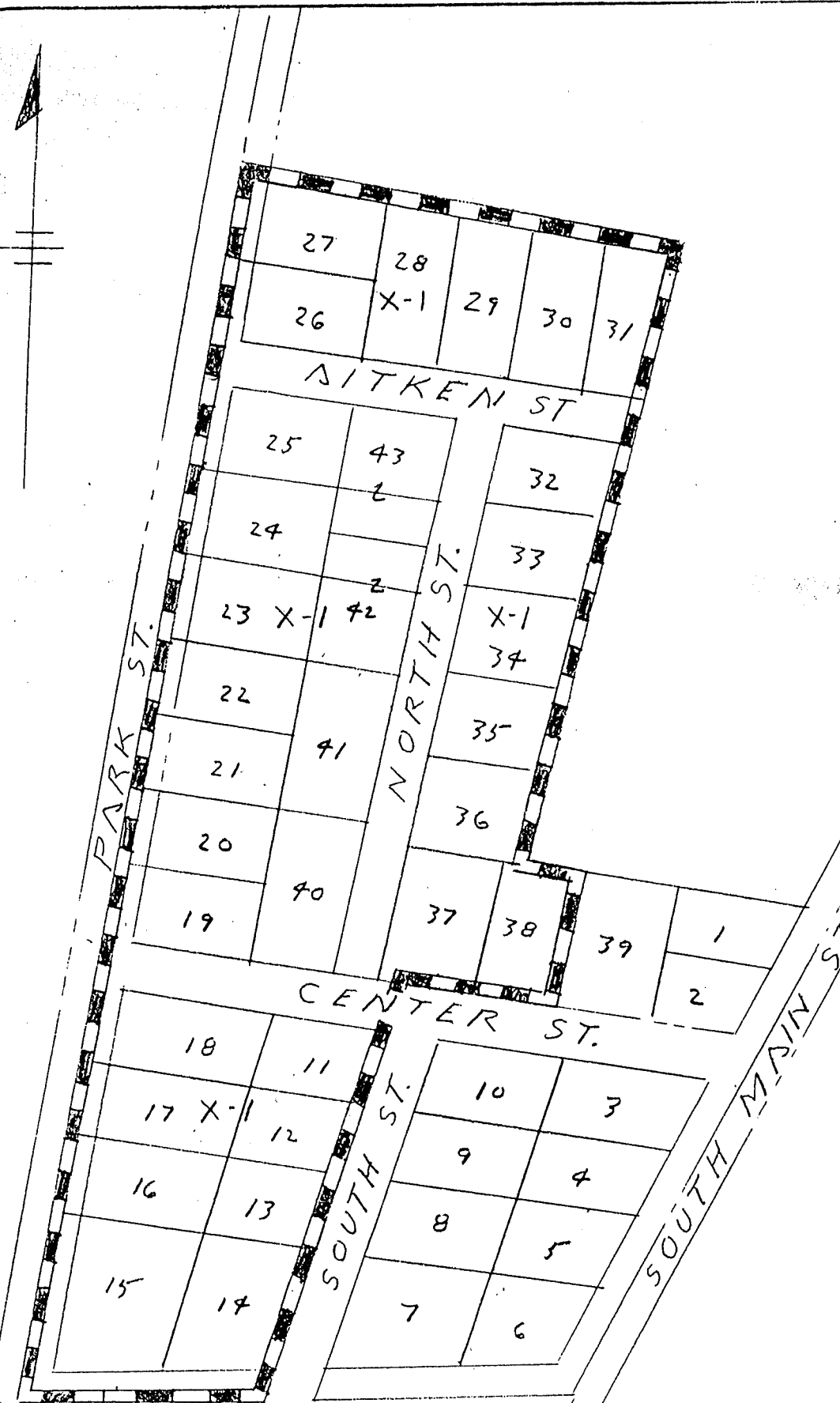

MAP SHOWING ZONING CHANGE
West of South Main & North of Wyalusing Rd.

Located In: Boro. of Montrose, Susq. Co. Pa.

Scale -
Date - Jan 87
by RONALD J. GRUZESKY Registered Land Surveyor 25 Public Avenue

PROPOSAL No. 1

AN ORDINANCE

AMENDING THE ZONING ORDINANCE FOR THE BOROUGH OF MONTROSE, AMENDING SECTION 3.200, TO ADOPT A REVISION OF THE ZONING MAP.

The Borough Council of the Borough of Montrose hereby enacts that Section 3.200 of the Zoning Ordinance enacted February, 1978, is hereby amended to read as follows:

The location and boundaries of these districts are established and shown on the Zoning Map of the Borough of Montrose, dated February 6, 1978, as amended by map dated June 1, 1978, with ordinance enacting same June 5, 1978, also as amended by map dated May, 1978, and ordinance enacted June 5, 1978, also as amended by Zoning Map dated June 2, 1978, and amending ordinance enacted July 6, 1978, also as amended by Zoning Map dated November, 1986, and amending ordinance enacted February 2, 1987, and amending ordinance enacted March 16, 1987 to amend Zoning Map dated November, 1986, to conform with proposal number 1.

ENACTED and ordained this 16th day of March, 1987.

Attest:

Secretary

President of Montrose
Borough Council

Approved this 16th day of March, 1987.

Mayor

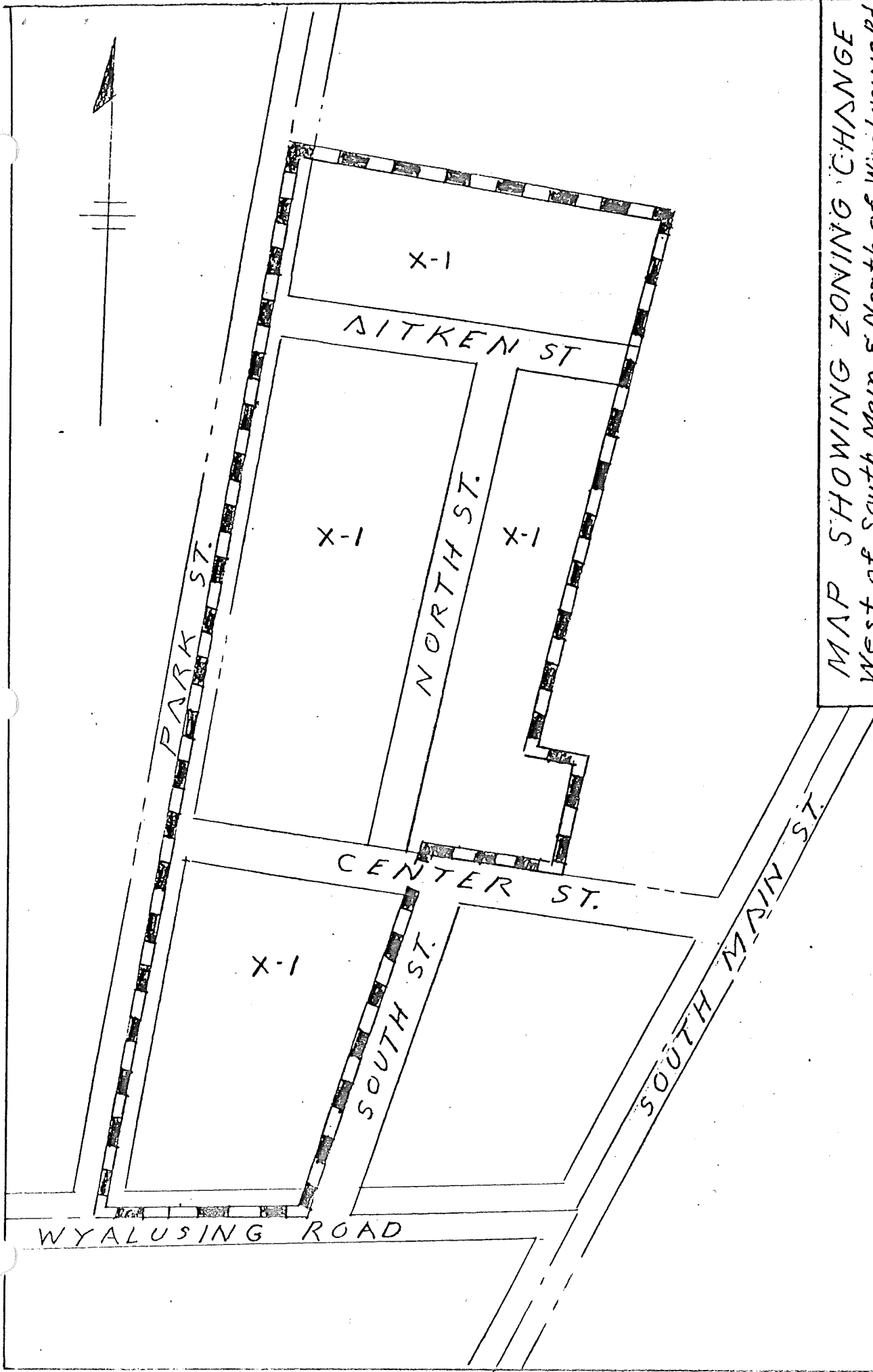

MAP SHOWING ZONING CHANGE
West of South Main & North of Wyalusing Rd.

Located In: Boro. of Montrose, Susq. Co. Pa.

by RONALD J. GRUZESKY Registered Land Surveyor 25 Public Avenue Montrose, Penna. 18901		Scale -
		Date - Jan 87
		Map No. 4-372

PROPOSAL No. 1

Handwritten signature: David H. ph...

AN ORDINANCE

AMENDING THE ZONING ORDINANCE FOR THE BOROUGH OF MONTROSE, AMENDING SECTION 3.200, TO ADOPT A REVISION OF THE ZONING MAP.

The Borough Council of the Borough of Montrose hereby enacts that Section 3.200 of the Zoning Ordinance enacted February, 1978, is hereby amended to read as follows:

The location and boundaries of these districts are established and shown on the Zoning Map of the Borough of Montrose, dated February 6, 1978, as amended by map dated June 1, 1978, with ordinance enacting same June 5, 1978, also as amended by map dated May, 1978, and ordinance enacted June 5, 1978, also as amended by Zoning Map dated June 2, 1978, and amending ordinance enacted July 6, 1978, also as amended by Zoning Map dated November, 1986, and amending ordinance enacted February 2, 1987, and amending ordinance enacted March 16, 1987 to amend Zoning Map dated November, 1986, to conform with proposal number 2.

ENACTED and ordained this 16th day of March, 1987.

Attest:

Secretary

President of Montrose
Borough Council

Approved this 16th day of March, 1987.

Mayor

AN ORDINANCE

AMENDING THE ZONING ORDINANCE FOR THE BOROUGH OF MONTROSE, AMENDING SECTION 3.200, TO ADOPT A REVISION OF THE ZONING MAP.

The Borough Council of the Borough of Montrose hereby enacts that Section 3.200 of the Zoning Ordinance enacted February, 1978, is hereby amended to read as follows:

The location and boundaries of these districts are established and shown on the Zoning Map of the Borough of Montrose, dated February 6, 1978, as amended by map dated June 1, 1978, with ordinance enacting same June 5, 1978, also as amended by map dated May, 1978, and ordinance enacted June 5, 1978, also as amended by Zoning Map dated June 2, 1978, and amending ordinance enacted July 6, 1978, also as amended by Zoning Map dated November, 1986, and amending ordinance enacted February 2, 1987, and amending ordinance enacted March 16, 1987 to amend Zoning Map dated November, 1986, to conform with proposal number 3.

ENACTED and ordained this 16th day of March, 1987.

Attest:

Secretary

President of Montrose
Borough Council

Approved this 16th day of March, 1987.

Mayor

PROPOSAL No. 3

PARK ST.
X-1
NORTH ST.
AITKEN ST.
CENTER ST.

SOUTH MAIN STREET

MAP SHOWING ZONING CHANGE
West of South Main & North of Wyolusing Rd.

Located in: Boro of Montrose, Susq. Co. Pa.

by
RONALD J. GRUZESKY
Registered Land Surveyor
25 Public Avenue
Montrose, Penna. 18801

Scale - 1" = 100'

Date Jan 87

Map No. 4372